

PLAT OF SURVEY
 LOCATED IN SW 1/4, SEC. 21, T9S, RIW
 MILL CREEK TWP., WILLIAMS CO., OHIO
 PT. O.L. 1, SEC. 21 - ALVORDTON, OHIO
 SELLER - LESTER CARPENTER

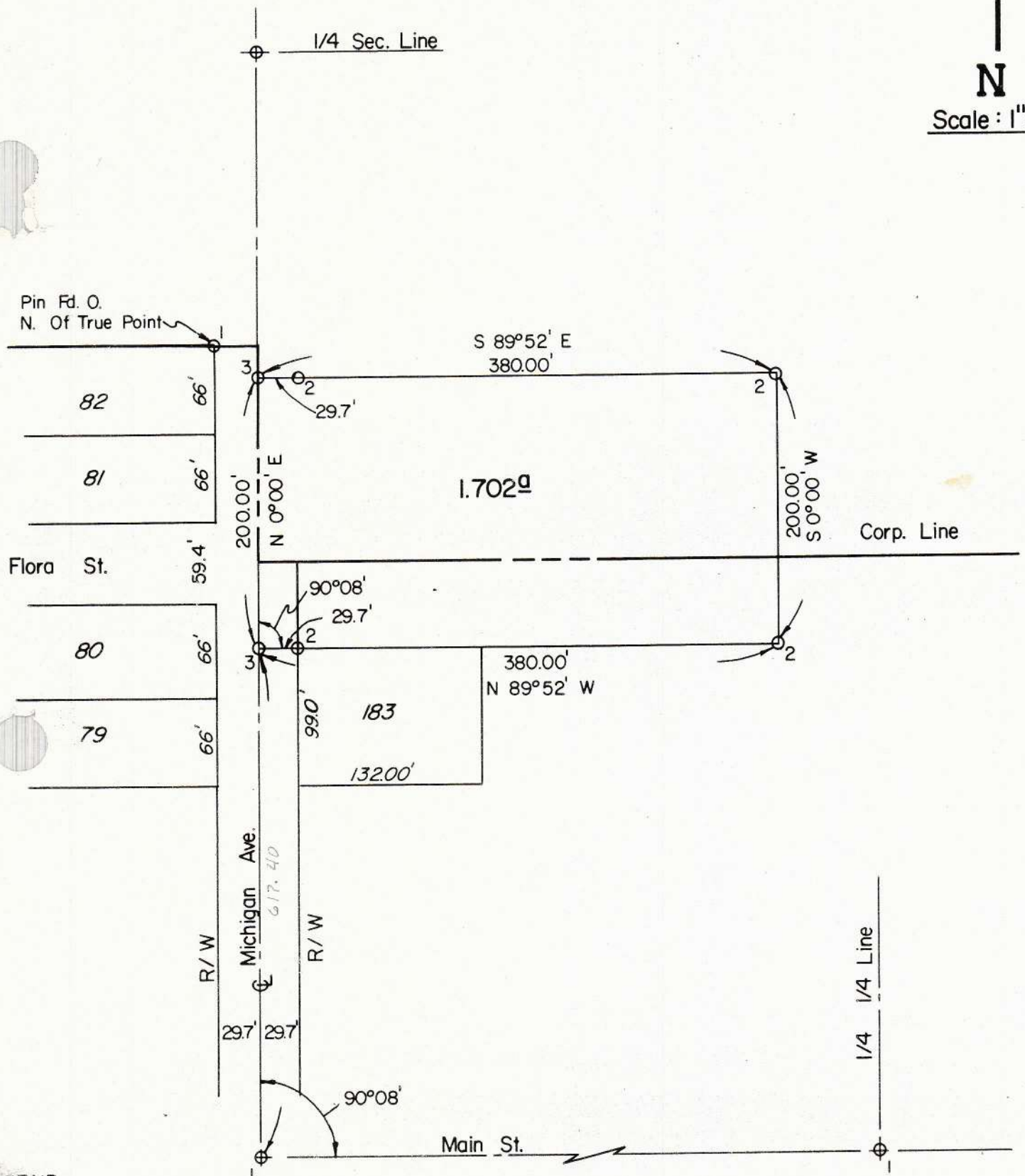
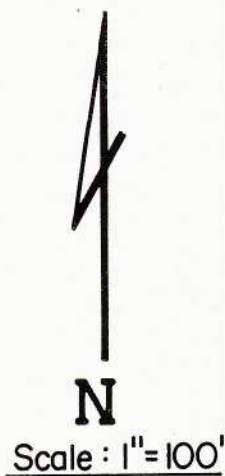

LEGEND

- 1) Fd. Iron Pin
- 2) Place Iron Pin
- 3) Placed PK

"I do hereby certify that I have surveyed the premises and prepared the attached plat and that the plat is correct."

"All dimensions are shown in feet and decimal parts thereof. Dimensions on curves are cord measurements. This survey has been recorded in Vol. 10R, Page 4 of the Williams County Record of Surveys."

Anthony H. Hoeffel
 Anthony H. Hoeffel S-6149
 BRYAN ENGINEERING & SURVEYING
 5/4/84 636-2060